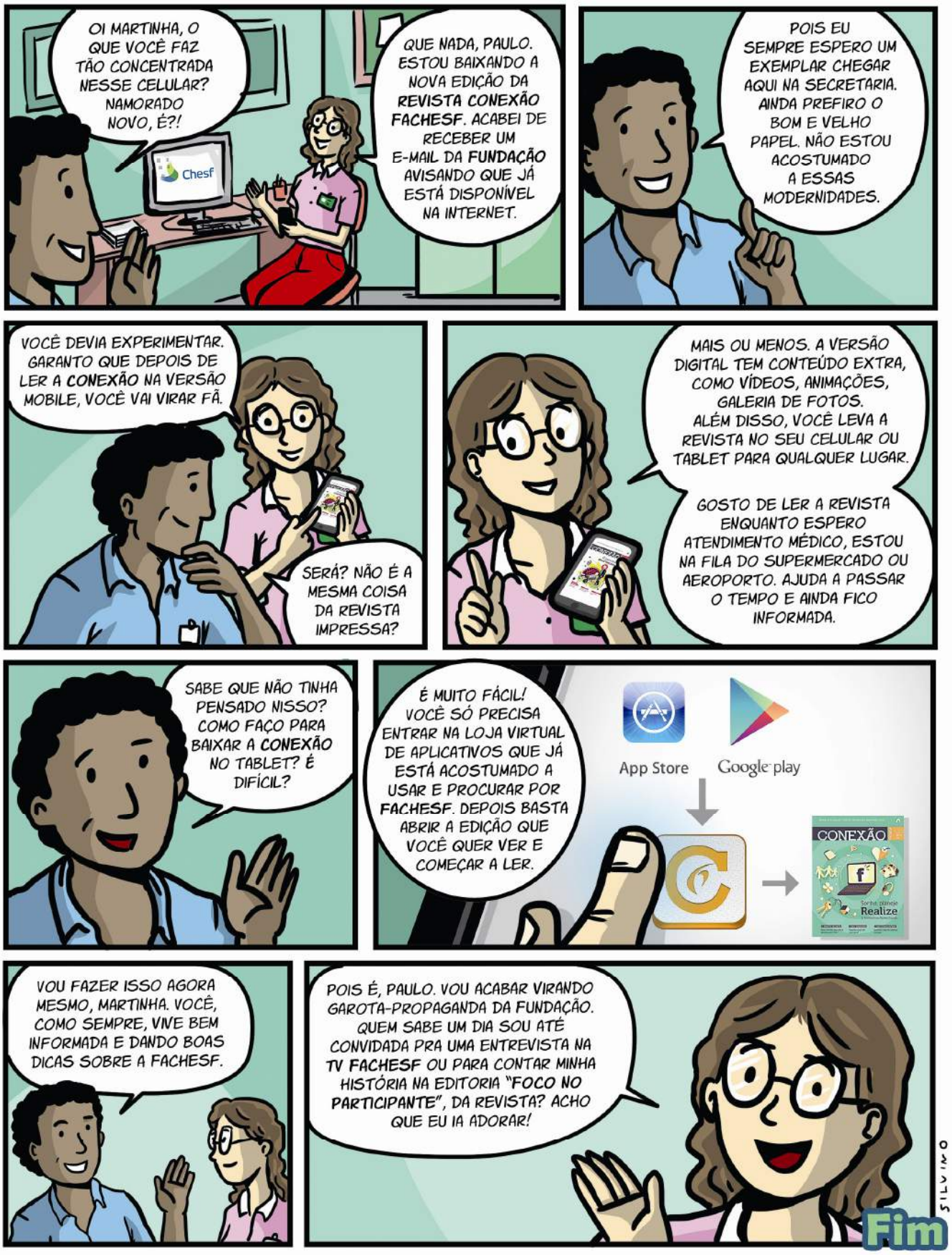# Martinha EM Revista Conexão Fachesf acompanha você